

# SCOBDA Set B

## Swing

*Allegro Swing!* ♩ = ♩<sup>3</sup>♩

# SCOBDA Set B

## Bossa

Straight Eighths ♩ = 140

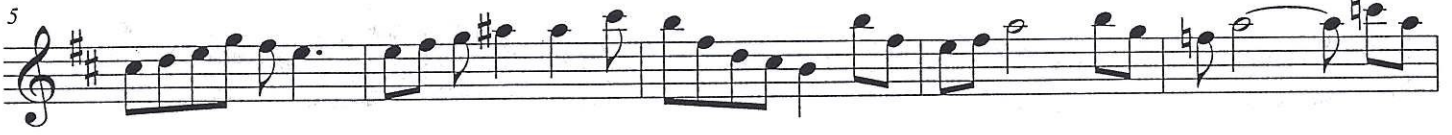

# SCOBDA Set B

## Swing

Allegro Swing!  $\text{♩} = \overset{\sim}{\text{♩}}\text{-}\overset{\sim}{\text{♩}}\text{-}\overset{\sim}{\text{♩}}$

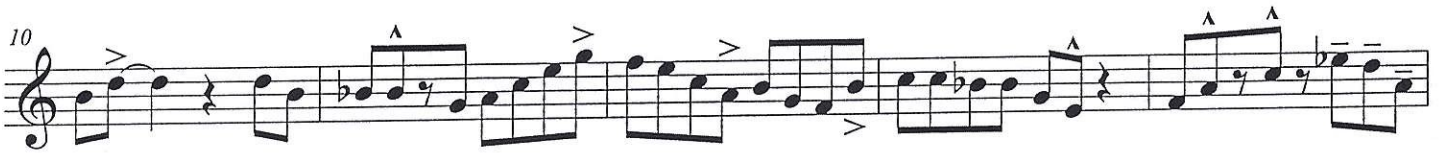

**Allegro**

# SCOBDA Set B

## Bossa

Straight Eighths ♩ = 140

5

10

15

20

25

30

# SCOBDA Set B

## Swing

*Allegro Swing!*  $♩ = ♩^3$

# SCOBDA Set B

## Bossa

Straight Eighths ♩ = 140

5

10

15

20

25

30

Trumpet in B $\flat$

# SCOBDA Set B

Swing

Allegro Swing!  $\text{♩} = \overset{\sim}{\text{♩}} \overset{\sim}{\text{♩}}$

Allegro

# SCOBDA Set B

## Swing

Allegro Swing!  $\text{♩} = \text{♩}^{\text{3}}$

5

10

15

Allegro

20

25

# SCOBDA Set B

## Bossa

Straight Eighths ♩ = 140

# SCOBDA Set B

Allegro Swing!  $\text{♩} = \text{♩}^{-3}$

Bb7 Eb7 Bb7 Fm7 Bb7

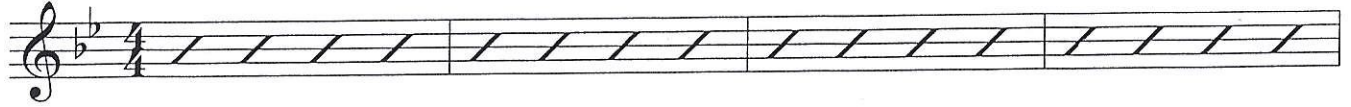

Eb7 Edim7 Bb7 Dm7 G7

Cm7 3fr. F7 Bb7 G7 Cm7 3fr. F7

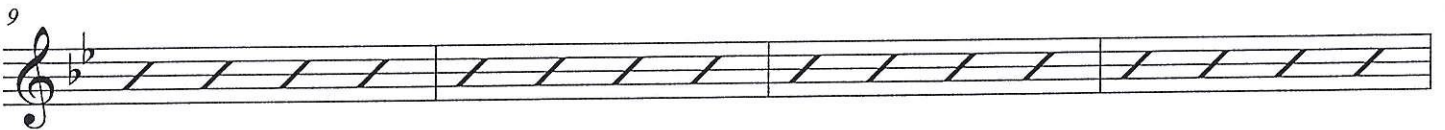

Bb7 Eb7 Bb7 Fm7 Bb7

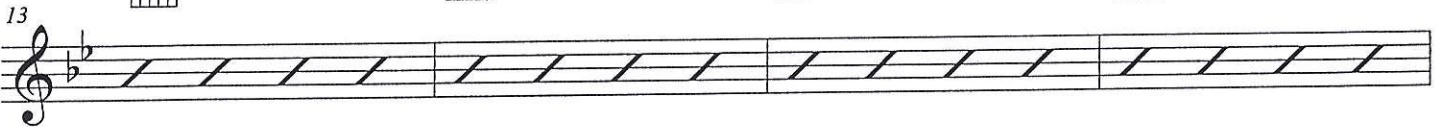

Eb7 Edim7 Bb7 Dm7 G7

Cm7 3fr. F7 Bb7 G7 Cm7 3fr. F7

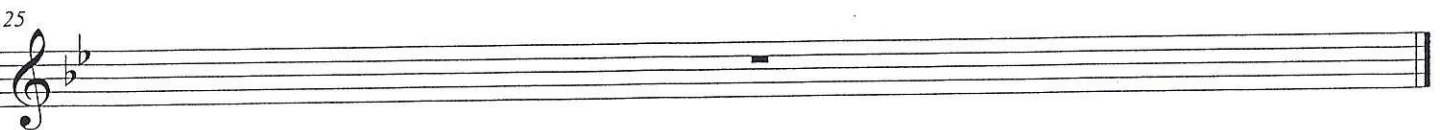
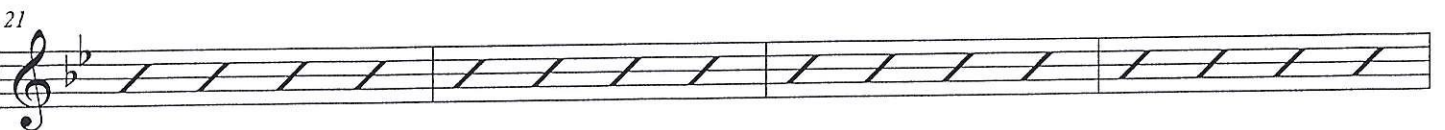

# SCOBDA Set B

Dm7

Dm7

## Bossa

Gm7

Gm7

Straight Eighths ♩ = 140

5

9

13

17

21

25

29

E7 A7b9 Dm7 Dm7

Fm7 Bb7 Ebmaj7 Ebmaj7

E7 A7b9 Dm7 Gm7 Gm7

E7 A7b9 Dm7 Dm7

Fm7 Bb7 Ebmaj7 Ebmaj7

E7 A7b9 Dm7 E7 A7b9 Dm7

# SCOBDA Set B

## Swing

**Allegro Swing!** ♩ = ♩<sup>3</sup>

6

**Allegro**

12

18

24

# SCOBDA Set B

## Bossa

Straight Eighths ♩ = 140

5

10

15

20

25

30

©

# SCOBDA Set B

## Swing

Allegro Swing!  $\text{♪} = \text{♪}^{\text{3}}$

**Allegro**

Piano

# SCOBDA Set B

Swing

Allegro Swing!  $\text{♪} = \text{♪}^3 \text{♪}$

Piano

5

10

Allegro

15

20

25

Piano

# SCOBDA Set B

## Bossa

Straight Eighths ♩ = 140

Piano

4.

7.

10.

13.

SCOBDA Set B

2  
16

10.

19

10.

22

10.

25

10.

28

10.

31

10.

# SCOBDA Set B

## Swing

Allegro Swing! ♩ = ♩<sup>3</sup>

The score is for a swing ensemble. It features the following parts:

12

A. Sx.

T. Sx.

B. Sx.

B $\flat$  Tpt.

Tbn.

Gtr.

Pno.

D. S.

Bs.

Allegro

16

A. Sx.

T. Sx.

B. Sx.

16

B♭ Tpt.

Tbn.

16

Gtr.

16

Pno.

16

D. S.

16

Bs.

A. Sx.  
T. Sx.  
B. Sx.

B♭ Tpt.  
Tbn.

Gtr.

Pno.

D. S.

Bs.

24

A. Sx.

T. Sx.

B. Sx.

24

B $\flat$  Tpt.

Tbn.

24

Gtr.

24

Pno.

24

D. S.

24

Bs.

# SCOBDA Set B

## Bossa

Straight Eighths ♩ = 140

The musical score is arranged in a standard orchestral format with the following parts from top to bottom:

13

A. Sx.

T. Sx.

B. Sx.

B $\flat$  Tpt.

Tbn.

Gtr.

Pno.

D. S.

Bs.

17

A. Sax.

T. Sax.

B. Sax.

Bb Tpt.

Tbn.

Gtr.

Pno.

D. S.

Bs.

Dim7

Gm7

